2018
M.S.

Serenade

Flute
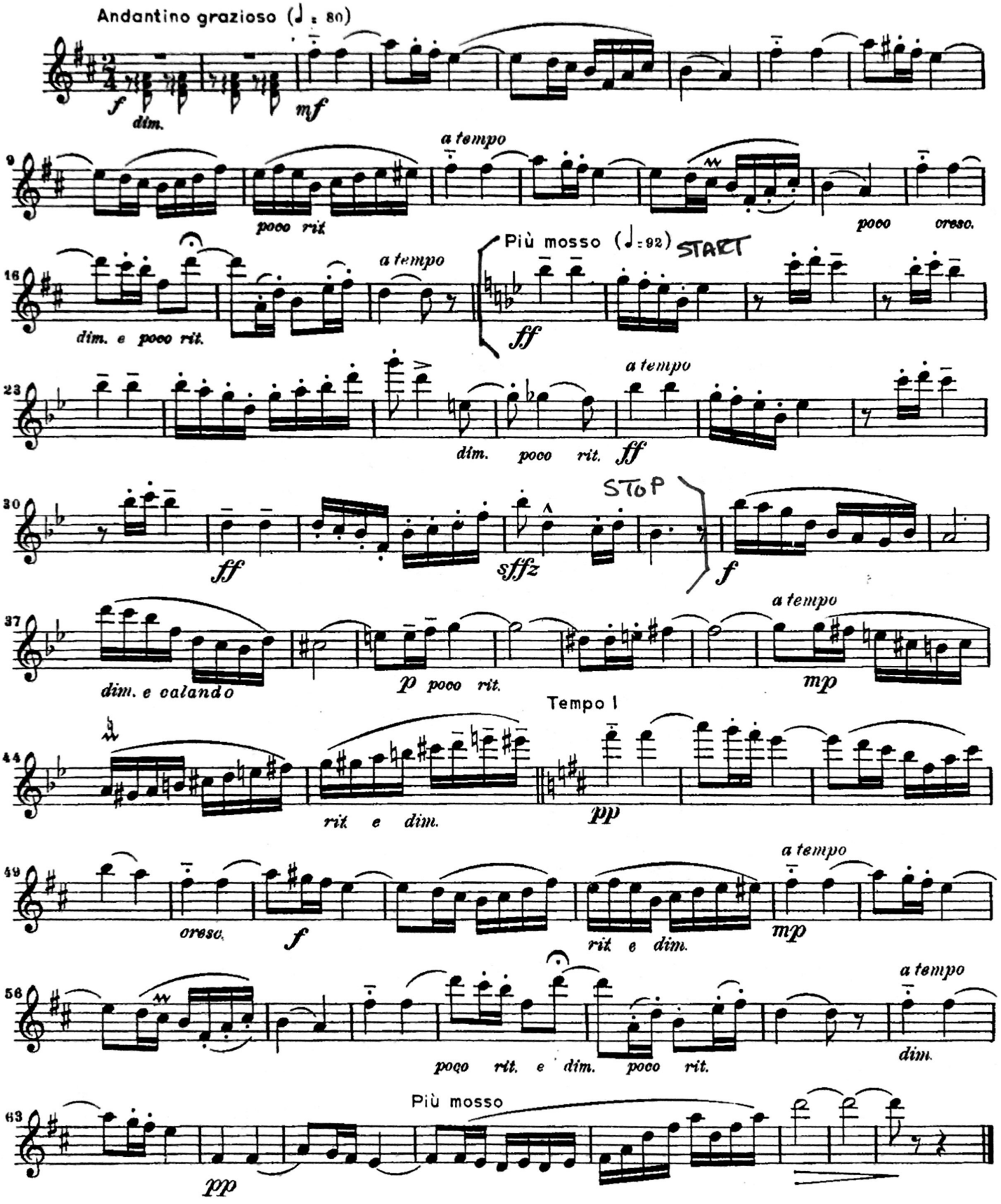
VICTOR HERBERT, Op. 3
Edited by H. Voxman